



**DePelchin**  
CHILDREN'S CENTER



# Annual Report **2021**

*A brighter tomorrow for children and families in Texas.*





*Kay Forbes*  
Chair, Board of Directors

## From the Board Chair

### Dear Friends,

“We envision a world in which every child is safe and healthy.”

Thanks to your faithful partnership, DePelchin Children’s Center continues to carry this vision into action through our shared mission to strengthen the lives of children by enhancing their mental health and physical well-being.

The way we accomplish that mission includes an essential component: you. Over the past year, you’ve shown up time and time again to help meet the critical needs of our community’s most vulnerable children.

From supporting the mental health of children in foster care to providing mothers and fathers with tools to become better parents, you made a crucial difference in yet another year full of challenges and surprises.

I hope you’ll read through our 2021 Annual Report for some clear examples of what you made possible last year through your generous support.

Thanks to you, Rafael (page 6) continues to grow and thrive with a mother, Ana, who long dreamt of adoption. Ana has a lot of admiration for donors like you who provide support for countless children and families like hers.

As you read the following pages, I hope you see just how elemental your support has been, and how vital it remains for the future of the children and families in our care. Thank you.

With deepest gratitude,

Kay Forbes  
Chair, Board of Directors

## Board of Directors

Kay Forbes  
*Chair*

Temple Webber  
*Chair-elect*

Anne Duncan  
*Secretary*

Susie Distefano  
*Past Chair*

Rhonda C. Arnold, J.D.  
Susan R. Barnes  
Janice M. Beal  
Laura D. Bellows  
Mark A. Buechler  
Cecily Burleson  
Steve Cherek  
Nancy I. Cook, Ph.D  
Kimberly C. David  
Karen Davis  
June Deadrick  
Henry S. Florsheim  
Vanessa D. Gilmore

Donald Hatter, Jr.  
Vim X. Head  
Chris Hensman  
Bonnie Hellums, J.D.  
Santos Hinojosa  
Phil Innes  
Korsh Jafarnia, M.D.  
J. Scott Janoe, J.D.  
Mike Johnston  
Debbi M. Johnstone  
William H. Knull III  
J. Colter Lewis  
Stephanie Magers  
Beth Abramson Metzler  
John B. Reed, Jr.  
Jason A. Rocha  
William E. Turcotte  
Claudia Gee Vassar, J.D.  
H. Richard Walton  
Janeana White-Lewis, M.D.  
Geraldina Interiano Wise  
Frank M. Wozencraft, Jr.

Jenifer Jarriel, MBA  
*President and CEO*

### Foundation and Trust for DePelchin Children’s Center Board

Jim Henderson  
*Chair*

Harper B. Trammell  
*Vice Chair*

John C. Bass  
Deborah Byers  
Jamie G. House  
Carla Knobloch  
Kelly Layne  
Robert W. Paddock  
John E. Stokes

### DePelchin Board of Directors Emeriti

Emily Crosswell  
Jesse H. Jones, II  
Nancy Kinder  
H. Malcolm Lovett, Jr.  
Flo McGee  
Susan Lawhon Padon  
Pat Powers  
Charles Szalkowski  
Ann Trammell

### Our Vision

**We envision a world in which every child is safe and healthy.**

### Our Mission

**We strengthen the lives of children by enhancing their mental health and physical well-being.**







# Stories of Hope in 2021

## You Give Parents Tools for Success

Krystal and Mike have learned a lot since first beginning DePelchin's Parenting Classes. Now, they're spreading the word about the benefits of setting time aside to broaden parenting skills.

Both parents participated in DePelchin's Supporting Fatherhood Involvement program designed for fathers and co-parents. Krystal and Mike have

two children each and have now blended their families.

"I really did enjoy the classes," Krystal says. "We got to learn from other families and build friendships with everybody who was involved."

Best of all, the couple noticed a difference in their family after putting into practice what they

learned in class — like more effective listening. Krystal says one example is the difference in her daughter's response to being asked to clean her room.

**“ Thank you for the classes and making them available. ”**

*Krystal and Mike embrace the fun in a photo with three of their four children: Tuesday, 11, Lyric, 12 and Michael 12.*



"We started introducing new ways to take care of her room, and better ways for us to communicate with each other," Krystal says. "It was a HUGE change in her."

Krystal wants to share a special message with donors like you who make these programs possible — and free — for parents across our community.

"Thank you for the classes and making them available," she says, noting that without the parenting program, "we would have been in the same routine with our kids, and I wouldn't know how to get our kids to be involved."

Thank you for partnering with parents across our community to help build healthier relationships for healthier families!



Ana and Raphael



# You Make Dreams Come True

Ana had a years-long dream of adopting a child. After just one informational session with DePelchin, she had all the encouragement and support she needed to begin the journey.

Ana grew up in Spain as one of five siblings and had a cousin who was adopted. After settling in Texas, she mentioned to her friends that she dreamt of adoption herself, though she worried that being single could get in the way.

But thanks to support from friends like you, Ana was trained and licensed to be a foster parent through DePelchin.

*“Every step of the way, we got help.”*

After initially caring for three children in foster care on a short-term basis, Ana joyfully welcomed her fourth child through foster care.

“Everything was really smooth,” Ana says. “I don’t remember having any issues at all. Any questions I had were just because it was a new situation, and DePelchin answered them all.”

Ana welcomed a four-month-old baby to her home, and she quickly came to love him “like a mom.” She admits she was initially nervous because the baby was a temporary placement. But two years later, paperwork was finalized to officially adopt Raphael as her son.

“It was a dream come true,” Ana says. From the start, Ana says DePelchin has been a strong support to her and Rafael, helping her access occupational and developmental therapy for Rafael, diapers and so much more.

“I would like to thank you from the bottom of my heart,” she says to donors like you. “I can’t believe how generous people are. What you are doing is great because you are really helping the kids, and my kid.”

# You Walk Alongside Families in Transition

Cecilia and Jay’s journey to adoption was full of ups and downs, which is why they’re especially grateful for your support every step of the way.

Cecilia says she dreamt of adoption for as long as she can remember — something she shared early in her relationship with husband, Jay. The couple met and married in their 30s and began pursuing adoption through DePelchin several years later.

“I am now in my 40s,” Cecilia says, noting she feels, “I’m way too old to be getting up every two hours to feed a baby.”

With that in mind, and the substantial need for adults willing to parent older children and teenagers, the couple requested an older child through DePelchin’s foster to adopt program. They soon welcomed Chris, 13, home. This past April, adoption was finalized for Chris, now 14.

Cecilia says, “It was an emotional roller-coaster for a whole year. Our case manager was our saving grace. Everybody that we’ve worked with at DePelchin has been phenomenal and we would

definitely recommend them to other people”

*“DePelchin is the reason we have a family.”*

The couple is especially grateful for Taylor, the family’s case manager who spent a lot of time with Chris, as well as Cecilia and

Jay, Cecilia and Chris



Jay, helping determine what was best for their family, given their unique circumstances.

Today, Cecilia’s hopes for her son are like many parents: that he would be successful, good and “hopefully go to college.” But whether college is in the cards or not, she’s simply grateful for the gift of calling Chris “son”.

“DePelchin is the reason we have a family,” she says, thanking donors like you who make it all possible.

# 2021 Financials

## Consolidated Statement of Financial Position

December 31, 2021 and 2020 (in 000's)

	<u>2021</u>	<u>2020</u>
<b>Assets</b>		
Cash and Cash Equivalents	\$8,647	\$5,795
Contract receivables, net	\$1,129	\$1,149
Contributions receivables	\$117	\$70
Federal and state grant receivable	\$1,076	\$1,018
Prepaid insurance and other assets	\$469	\$378
Board-designated assets-investments	\$5,229	\$4,686
Property and Equipment, net of accumulated depreciation	\$667	\$640
Interest in net assets of FDCC	\$123,629	\$114,221
<b>Total Assets</b>	<b>\$140,964</b>	<b>\$127,955</b>
<b>Liabilities</b>		
Accounts Payable and Accrued Liabilities	\$2,420	\$2,367
Deferred income	\$1,490	\$229
Note payable	-	\$2,170
Other Liabilities	\$106	\$308
<b>Total Liabilities</b>	<b>\$4,016</b>	<b>\$5,074</b>
<b>Net Assets</b>		
Without donor restrictions	\$13,000	\$8,432
Purpose or time restrictions	\$319	\$229
Purpose restrictions- FDCC net assets	\$98,881	\$89,403
Perpetual restrictions- FDCC net assets	\$24,747	\$24,818
<b>Total Net Assets</b>	<b>\$136,948</b>	<b>\$122,881</b>
<b>Total Liabilities and Net Assets</b>	<b>\$140,964</b>	<b>\$127,955</b>

## Consolidated Statement of Activities and Changes in Net Assets

For the Years Ended December 31, 2021 and 2020 (in 000's)

	<u>2021</u>	<u>2020</u>
<b>Revenue and Support</b>		
Government Grants and Contracts	\$19,858	\$18,603
United Way	\$1,370	\$1,874
Foundation for DePelchin Children's Center	\$4,912	\$4,480
Contributions	\$7,365	\$2,961
Investment Income and Miscellaneous Income	\$779	\$720
<b>Total Revenue and Support</b>	<b>\$34,285</b>	<b>\$28,638</b>
<b>Expenses</b>		
Foster Care	\$11,713	\$12,266
Prevention and Education Services	\$8,099	\$7,535
Adoption and Post Adoption Services	\$520	\$1,255
Community Mental Health	\$1,577	\$400
Residential Treatment Services	\$2,098	\$1,940
Administration and Fundraising	\$5,370	\$5,356
<b>Total Expenses</b>	<b>\$29,378</b>	<b>\$28,751</b>
<b>Change in Net Assets from Operating Activities</b>	<b>\$4,906</b>	<b>(\$113)</b>

## 2021 Statement of Activities

### 2021 Total Revenue and Support

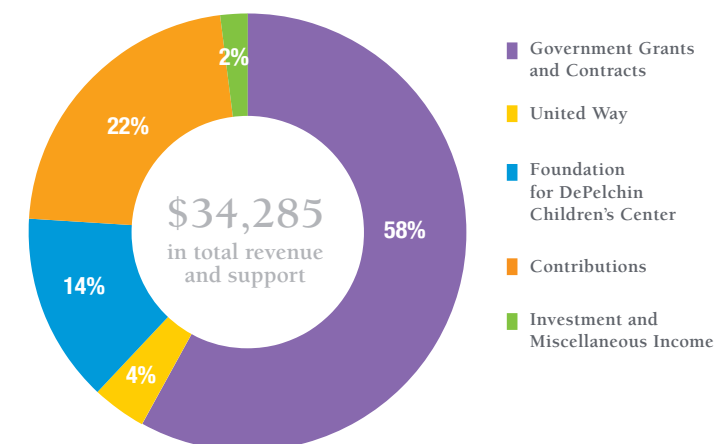

### 2021 Total Expenses

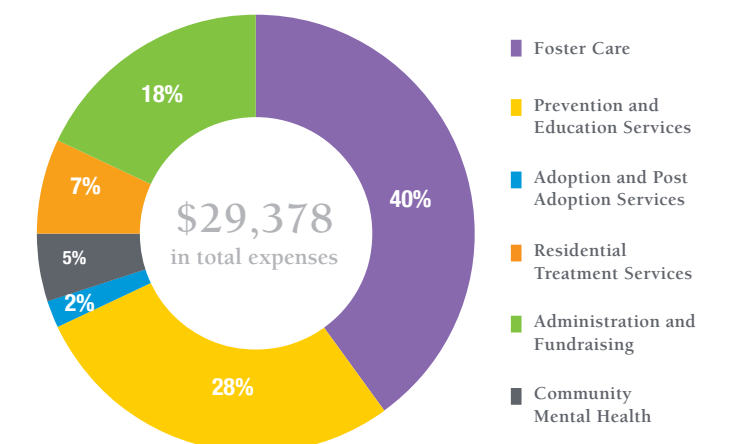



# 2021 Outcomes

DePelchin is committed to helping the most vulnerable children and families in Texas and works to break the cycles of abuse and neglect. To achieve this goal, the organization measures its efforts and uses that information to raise the quality of its services. To that end, we are proud to report our 2021 outcomes and the difference you made with your generosity in the lives of children and families across Texas!

## Foster Care and Adoption

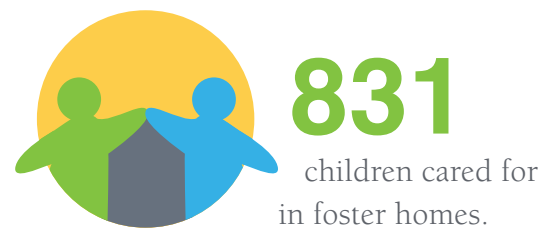

## Prevention Services



## Parenting Programs

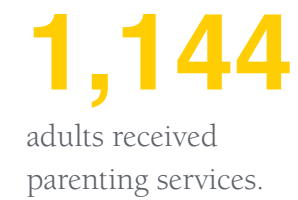
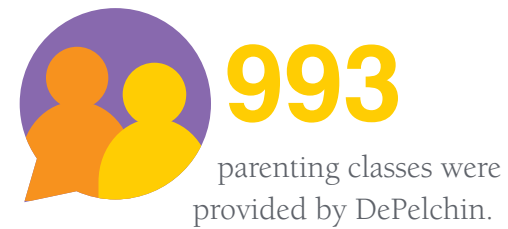

## Residential



## Transitional Living

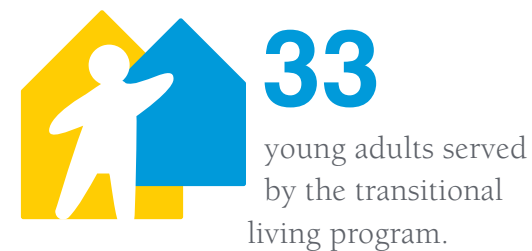

## Counseling and Behavioral Health

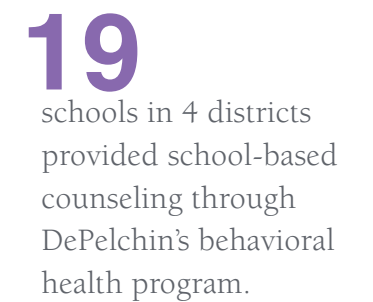

## Special Projects



# 2021 Donors

Deepest appreciation is extended to the individuals, corporations, foundations and community organizations who made philanthropic gifts supporting DePelchin Children's Center between January 1, 2021, and December 31, 2021.

DePelchin Children's Center has made every attempt to ensure the completeness and accuracy of this list. If you notice an error or omission, please contact us at 713-802-6268 or advancement@depelchin.org and accept our sincere apologies.

*Our thanks to the following foundations, corporations and community organizations who made gifts in 2021:*

## Foundations, Corporations & Organizations

### \$100,000+

Albert and Margaret Alkek Foundation  
M. D. Anderson Foundation  
Beaumont Foundation of America  
The Brown Foundation, Inc.  
Wayne Duddleston Foundation  
The Elkins Foundation  
The William Stamps Farish Fund  
The Fondren Foundation  
The Hamill Foundation  
Houston Endowment Inc.  
Houston Methodist  
The Houston Texans Foundation / Texas Bowl  
Kinder Foundation  
The Lyons Foundation  
The Florence and William K. McGee, Jr. Family Foundation

### \$50,000 - \$99,999

John S. Dunn Foundation  
The George Foundation  
George and Mary Josephine Hamman Foundation  
John P. McGovern Foundation  
The Powell Foundation  
Vivian L. Smith Foundation  
Texas Center for Child and Family Studies / Texas Alliance

### \$25,000 - \$49,999

Champion Energy Services  
El Franco Lee Campaign Fund  
Mr. and Mrs. Nelson Rusche Foundation  
Ticket to Dream Foundation

### \$10,000 - \$24,999

Bodman Family Foundation  
The Ellwood Foundation  
ExxonMobil Corporation  
EY  
H-E-B Corporate Headquarters  
Higginbotham  
The Huchton Family Foundation  
The Robert and Janice McNair Foundation  
Morgan Stanley  
Nabors Industries Inc.  
Palmer Foundation  
Fayez Sarofim & Co.  
St. Martin's Episcopal Church  
Texas Medical Center  
Texas Youth Development Corporation  
Tokio Marine Houston Casualty Company  
The Edith and Robert Zinn Foundation  
Zinn Petroleum Company

### \$5,000 - \$9,999

W. S. Bellows Construction Corporation  
Comerica Bank - Brookhollow Banking Center  
The Crain Foundation  
Jenny and Jim Elkins Family Fund  
Hildebrand Fund  
Hines Interests Limited Partnership

In-N-Out Burger Foundation  
The W.T. & Louise J. Moran Foundation  
Phillips 66  
The Abbott and Leslie Sprague Family Foundation  
USG Foundation

### \$1,000 - \$4,999

Anonymous  
AltruVista, LLC  
Archer Kia  
Baker Botts L.L.P.  
Bank of Texas  
The Bayou Charitable Trust  
BKD Foundation  
Capco Consulting  
D3 Foundation  
First United Bank - Lubbock Southeast  
FIS Foundation, Inc.  
Fort Bend Kia  
Frontstream  
Dawson & Allison George Foundation  
Hackett Family Foundation  
Hess Corporation  
JPMorgan Chase Bank  
The Junior League of Houston, Inc.  
Magnolia Oil & Gas  
Mutual of America  
Noble Drilling Services, Inc.  
Novetus Engineering LLC  
Houston Pi Beta Phi Foundation  
Salners Family Foundation  
Shell Oil Company Foundation  
Sklar Family Foundation  
Smith, Graham & Co. Investment Advisors, L.P.  
Taub Foundation  
T.L.L. Temple Foundation  
Texas Children's Hospital

Texas Instruments Foundation  
Texas Presbyterian Foundation  
Total Petrochemicals USA Foundation  
TotalEnergies Petrochemicals & Refining USA, Inc.  
The Webber Foundation

### \$500 - \$999

AmazonSmile Foundation  
America's Charities  
Amerigroup Corporation  
Mark A. Chapman Foundation  
Cleaning Associates Services LLC  
ConocoPhillips Matching Gifts  
DTC Minerals, LTD  
Julio and Ana Gomez Foundation  
IBM Employee Services Center  
KPMG Community Giving Campaign  
Otu Umuokpu Anambra Inc. International  
Pledgeling Foundation  
Hilda & Hershel Rich Family Fund at the HJCF  
Sendero Business Services, L.P.  
The T.E.A.M. Approach, Inc.  
Weingarten Schnitzer Foundation, Inc.



## Kezia DePelchin Society

The Kezia DePelchin Society provides individuals an opportunity to make annual leadership commitments to DePelchin and invest in the future of our community's children and families. The generous contributions of Society members are a testament to our founder Kezia DePelchin's belief in the steadfast generosity of Texans.

Our thanks to the following 2021 Kezia DePelchin Society members:

### Leadership Circle

#### \$25,000+

Jean Victor Pierre "John" Bailliet  
Jessica and Jonathan Barrett  
Pamela Murphy and Richard D'Avino  
Susie and Iggy Distefano  
Anne and Charles Duncan  
Nanette Finger / Jerry and Nanette Finger Foundation  
Kay and Harris Forbes  
Russell and Glenda Gordy  
Eve and Bob Harrell  
Nancy and Rich Kinder  
Donna and Fred Leonard  
Flo McGee  
Jan and Joseph Netherland  
Elvira and Rafael Ortega  
Mr. and Mrs. William O. Perkins III  
Pamela and Ronald Sterlekar  
H. Richard Walton  
Edith and Robert Zinn

### Sponsor

#### \$10,000 - \$24,999

Anonymous  
Elliott Bossin  
Cecily and Rick Burseson  
Sue Nan and Rod Cutsinger  
Kim and Scott David  
Joan and Jim Doty  
Cala Ferrand and Albert Haertlein  
Toni and Walter Finger  
Janet and Michael Fourticq  
Deborah and Clayton Gilcrease  
Diana and Russell Hawkins  
Mary and Jim Henderson  
Santos and Richard Hinojosa  
Susan Holley  
Ollie Kensinger  
Brooks Kimbrough  
Yolanda and William H. Knull, III  
Pam Lovett  
Lynn and Marcel Mason  
Beth Abramson Meltzer and Ian Meltzer  
Brandi and Don Paullo  
Tamir Peña  
Cynthia and Tony Petrello  
Jane and Charles Szalkowski  
Ann Trammell  
Kelley and Harper Trammell

Brian Watson

### Benefactor

#### \$5,000 - \$9,999

Anonymous  
Besma Adham  
Christie and Arden Barnes  
Michael Barrett  
Ellen and John Bass  
Laura Bellows and Jack Pendergrast  
Kristen and John Berger  
Nancy and David Bishop  
Peggy and William Boyer  
Pam and Murray Brasseur  
Carol Butler  
Deborah Byers  
Brian Cathey  
Susan Connally  
Nancy I. Cook, Ph.D.  
Mary and Walter Crain  
Vicki and John Crum  
Dorothy and Ronald Cuenod  
Jenny Elkins  
Katherine and Scott Galloway  
Hildebrand Fund  
Debbi Johnstone  
Jane and Bill Joplin  
Kimberly and Brian Kidwell  
Judith Logsdon  
Eurydice May-Gill  
Paula McCord  
Rachel and John Moody  
Megan and Brenton Morneau  
Susan and Mike Padon  
Betty Passini and Ed Kite  
Paula and Mark Permenter  
William J. Rafferty  
Deidre and John Reed  
Susan and Eric Rivera  
Laura and Jason Rocha  
Suzy and David Seeley  
Michelle and Cliff Shedd  
Terrell and Abbott Sprague  
Leslie Sprague  
John E. Stokes  
Craig Vollmers  
Mary and Temple Webber  
Debbie and Tom Woehler

### Patron

#### \$2,000 - \$4,999

Anonymous  
Sally and Doug Abbott  
Chinhui and Eddie Allen  
Camilo Amezcuita

Dolly and Jared Anderson  
Mary Aperauch  
Angela Bachim  
Ellen and Hank Bachmann  
Julie and Christopher Barnes  
Susan and John Barnes  
Laura Vaughn and Chris Barry  
Susan and Tom Black  
Bob Boehlert  
Kenneth Bohan  
JoAnn Boss  
Rachel and Sean Boutros  
Tara Bradley  
Frances and Mark Buechler  
Cydni Bunche  
Minnie and Ed Cappel  
Robert Cashman  
John Chamberlain  
Lea and Steve Cherek  
Chase Clement  
Allison and Trey Cole  
Dorcas and David Collins  
Almeria Cottingham  
Ron Damico  
Karen and Ric Davis  
Rod de Llano  
Jamie and Mark Derouen  
Glenice and Kenneth Dickson  
Donna Kay and Michael Farr  
Doe and Henry Florsheim  
Helen and Terry Gebert  
Renee and Jerry Gehm  
Bill Geiger  
Heather and Sean Golden  
Robin R. Greer  
Bonnie Hellums and Carel Stith  
Kimberly and Jamie House  
Gwendolyn Huskey  
Jenifer and Scott Jarriel  
Mike and Eric Johnston  
Jay Jones  
John Keeton  
Jennifer and Wesley Kern  
Carla Knobloch  
Heather and Matthew Kogler  
Molly Latham  
Kelly Layne  
Elizabeth and Colter Lewis  
Carolyn and David Light  
Margot Madsen  
Nick Marsalia  
Carmen and Carlos Martinez  
Roger May  
April and Wells McGee  
Janet and Gary Mead  
Michelle and Shawn Moseman  
Carol Ann and Robert Paddock  
Brenna and Bill Patterson  
Tammy and Stewart Pisecco

Peggy and Jeff Pugh  
Bryan Reaves  
Isla and Tommy Reckling  
Jan and Dan Schmieder  
Cindy Sitterle  
Sue and Kenneth Smith  
Lindsay and John Socha  
Jessie Sun  
Kay Tabor  
Judy and Charles Tate  
Christine and William Turcotte  
Wade Upton  
Claudia and David Vassar  
Barbara Watson  
Barbara Webber  
Janna and David Webber  
Holly and Steve Welty  
John Westerfield  
Roger Wilson

### Friend

#### \$1,000 - \$1,999

Anonymous  
Dorothy and Mickey Ables  
Julie Aiken  
Julie and Drew Alexander  
William Alford  
Louise and Edward Ashbridge  
Susan and James Baker  
Anne Beaty  
Kimberly and James Bell  
Sherry Black  
Franchelle Bourgeois  
Denise Breeden  
Cecilia Campos  
Kai Canivel  
Laura and Russell Capper  
Dorothy Saltmer Casey  
Liana Cervantes  
Angela Chen  
Rosemarie Cicalese  
Cynthia Coselli  
Barbara and Ronald Cuenod  
Ileana Del Toro  
Hallie and Lucien Dorsey  
Lucy Downey  
Karey and Phillip Dye  
Mary and Stephen Dyer  
Ramsay Elder  
Christine and Brett Eldred  
Dana and Ken Farrar  
Maureen Farrell  
Jeanette and Paul Faulkner  
Michael Fountain  
Mary and Robert Frappier  
Alice and William Gamble  
Lisa Garces  
Ashley Garner



Allison and Tog George  
 Robert Gillette  
 Vanessa Gilmore  
 Mary and Butch Gregory  
 Mary Cubanski and Donal Griffin  
 Maureen and Jim Hackett  
 Aaron Hall  
 James Lacy Hamilton  
 David Harris  
 Donald Hatter  
 Kathleen and James Hayhurst  
 Oni Blair and Chris Hensman  
 Karen and Craig Hill  
 Caroline Incavo  
 Marianne and Philip Innes  
 Ally and Korsh Jafarnia  
 Elise and Russell Joseph  
 Susan and Tom Keefe  
 Carol and Stephen King  
 Laura Lee Klemp  
 Tandy LaCour  
 Jesse Leos  
 Joyce Lindler-Hale  
 Morgan and Benjamin May  
 Jackie and Connelly McGreevy  
 Allen McNickle  
 Katharine and Trevor Meeks  
 Dolores and Palmer Melton  
 Shauna and David Meyer  
 Ginni and Richard Mithoff  
 SuEllen and Curt Mooney  
 Sara and Bill Morgan  
 Susan Morrison  
 Lisa and Doug Mulvaney  
 Carrie Napiorkowski  
 Matt Napiorkowski  
 Roxann and Tim Neumann  
 Phillip Nobles  
 Arthur Pike  
 Margaret Clem Preston  
 Devika and Mahesh Ramchandani  
 Miranda Repsher  
 Jim Rice  
 Alyssa Rodriguez  
 Laurie Rosenwasser  
 Sallie and Allan Ross  
 Annette Schatte  
 Mary Eliza and Park Shaper  
 Debra Sisson  
 Barbara and Louis Sklar  
 Kay Smelley  
 Karen St. Andrie  
 Annette and Charles Stegemoeller  
 Lisa and David Stone  
 Lauren Suba  
 Nancy Thompson  
 Sandra Tirey  
 Beatriz Tobon-Randal  
 Amanda and Terry Ukrainetz  
 Lynda Underwood  
 Thane Vallette  
 Madeleine and Shawn Walker  
 Sherri Welch  
 Alison and Randall Wilhite  
 Jeanelle and Robert Williams  
 Susan and Larry Wilson  
 Sandi and Steve Wolf  
 Nancy and Don Woo  
 Wanda Woody-Roberts and Mark Roberts  
 Clayton Wrenn

Laura Yaeger  
 Sandi Young

**Lifetime Members**

Anonymous  
 Chinhui and Eddie Allen  
 Michael Barrett  
 Ellen and John Bass  
 Elliott Bossin  
 Rachel and Sean Boutros  
 Lane Coco  
 Anne and Charles Duncan  
 Jenny Elkins  
 Kay and Harris Forbes  
 Diana and Russell Hawkins  
 Peggy Heeg  
 Ally and Korsh Jafarnia  
 Debbi Johnstone  
 Jennifer and Wesley Kern  
 Jeanie and Wally Wilson  
 Nancy and Rich Kinder  
 Flo McGee  
 Bobbie Nau  
 Susan and Mike Padon  
 Betsy and Chuck Powell  
 Pat and Tom Powers  
 Terrell and Abbott Sprague  
 Leslie Sprague  
 Pamela and Ronald Sterlekar  
 Jane and Charles Szalkowski  
 Ann Trammell

**Our thanks to the following individuals who also made generous gifts in 2021:**

**Individuals**  
**\$500 - \$999**

Anonymous  
 Kim Scates and Clay Albers  
 Dudley Anderson  
 Evelyn Anderson  
 Erin AufderHeide  
 Farheen Azeemuddin  
 Bob Baker  
 James Bartley  
 Betty Batson  
 Debbie Bauer  
 Roberto Bayardo  
 Angela and D'Artagnan Bebel  
 Charles Beecher  
 Paula and Paul Berry  
 Linda and Bob Bloss  
 Bette and George Bobbitt  
 Robin Bobbitt  
 Kelly Bowen  
 Elizabeth Broussard  
 Cliff Brown  
 Frances Brown  
 Linda and Bill Burns  
 Deborah and Larry Camp  
 Judith and Anil Chandry  
 Cathy Chapman  
 Helen and Stephen Charbonnet  
 Evans and Charles Christ  
 Lauren N. Coburn  
 Laura and Jay Cofield  
 Michael Cogan  
 Renuka Colombage  
 Susan and Jason Connery

Steven Cowart  
 Brandon Cummings  
 Varen and David Cunningham  
 Francis Daily  
 June Deadrick  
 Phyllis and Charles Delehanty  
 Jamie Diamandopoulos  
 Rebeca Dinino  
 Ashling and Matthew Drew  
 Rebecca and John Dunne  
 Elichai Fowler  
 Alica and Dack Franks  
 Christine Frazier  
 Linda and Bill Frey  
 Rachel Fucci  
 Kim Gandy  
 Pat and Simos Georgandis  
 Traci and Mike George  
 Ana and Julio Gomez  
 Alicia and Garrett Gordy  
 Megan Griffith  
 Lois Grzenda  
 Ann Guerra  
 Alan Hague  
 Jean Ann and Robert Hardesty  
 Aileen and Eric Harding  
 Brian Harrison  
 Georga and Ardon Harrison  
 George Hejna  
 Glenn Hemann  
 Tim Hoang  
 Carrie Horne  
 William Hughes  
 Dennis Hutchison  
 Marjorie and Raleigh Johnson  
 Tami and Pete Joslin  
 Joan Kaplan  
 Theresa Clarke and Christian Kelleher  
 Jacqueline Kieffer  
 William Lancaster  
 Carolyn and Bernard Lednicki  
 Rosemarie Leveritt  
 Nancy Levicki  
 Joan Schnitzer Levy  
 Duke Liddle  
 Gregory Lindquist  
 Maureen and Tom Loiacano  
 Maria Lopez  
 Chris and Steve Lukin  
 Diane and Mark Lund  
 Kristal Macat  
 Stephen MacDonough  
 Audrey and Robert MacLean  
 Jeffrey Maddox  
 Stephanie Magers  
 Gwendolyn Mallett  
 Woody Mann  
 Michael Maraldo  
 Muna Marawi  
 Kathy and Paul Marek  
 Cyndi Marshall  
 Crystal Martin  
 Lisa McBride  
 Michael McClere  
 Lindy and Tom McGee  
 Bridget and Robert McGowen  
 Sara and John McMahan  
 Pati Mengden  
 Gerardo Mijares  
 Connie and Johnny Miller

Leslie and William Miller  
 Deanna Minor  
 Marla and Thomas Moss  
 Daniel Mota  
 Cathy and Jonathan Motherwell  
 Ivory Nelson  
 Katharine F. Newman  
 The Newsome Family  
 Laura Palmer and Michael Swearingen  
 Joan and Chris Pappas  
 Anne and Paul Peebles  
 John Peeler  
 Elizabeth Petersen  
 Gary Petersen  
 Valerie Pina  
 Michelle Polk  
 Victoria Pons  
 Sandra Pospisil  
 Michael Prewett  
 Karen and Charles Pritchard  
 Jayne and Carlos Rivera  
 Peggy Roe  
 Brandee and Jay Rogers  
 Regina Rogers  
 Alisa and Richard Rowe  
 Ruben Santillan  
 Yvonne and James Saunders  
 Martha Scales  
 Hilary Scheaffer  
 Jason Schuckle  
 Sharin and Charles Scott  
 Georganne Scruggs  
 Phoulphitsamay Seunson  
 Ashleigh Sherrill  
 Paul Simon  
 Steven Smith  
 Wendle Smith  
 Sue and Tom Speck  
 Tammy Spence  
 Lynne and Aaron Spiwak  
 Sharon Spurlin  
 Pamela and Mike Stinson  
 Jason Stittleburg  
 Chris Stoos  
 Michael Sullivan  
 Mary Swadley  
 Molly Sweeney  
 Mary Switek  
 Bill Tarver  
 Christine Taylor  
 Marilyn and Mark Taylor  
 Paul Teten  
 Robert Thomas  
 Sharon and Chuck Tortorich  
 Judith and Charles Volek  
 Tessa and Todd Ward  
 Rasika Weerasooriya  
 Suzanne and Ross White  
 Deborah and Stephen Whitman  
 Peggy and Raymond Wilcox  
 Carolyn Woodruff  
 Liz and Frank Wozencraft

## The Sun Society

DePelchin Sun Society is a very important group of supporters who give faithfully each month to help provide safe and loving homes for children in need.

Sohail Ali  
 Linda and Mike Auer  
 Adriana Castaneda  
 Farheen Azeemuddin  
 Kaity Bakke-Pruitt  
 Janet Barnes  
 Sherry Black  
 Eddys Boza  
 Delmar Burge  
 Cecily and Rick Bureson  
 Victoria Campbell  
 Nora and Mario Castilleja  
 Guadalupe Castillejos  
 Camille and Ray Cook  
 Sharron Cooper  
 Baley Davis  
 Aaron del Pozo  
 Ileana Del Toro  
 Jamie and Mark Derouen  
 Lucy Downey  
 Doe and Henry Florsheim  
 Janet and Michael Fourticq  
 Alica and Dack Franks  
 Rachel Fucci  
 Ashley Garner  
 Rachel Garza  
 Traci and Mike George  
 Katherine Gibson  
 Cynthia Glenney  
 Bambi and Kevin Grilley  
 Alan Hague  
 Aaron Hall

Jennifer and Sam Hansen  
 Jonathan Hart  
 Tim Hoang  
 Edith Hubenak  
 Caroline Incavo  
 Sayali Ketkar  
 Carol Leclair  
 Gregory Lindquist  
 Christen Malone  
 Morgan and Benjamin May  
 Amber Mitchell  
 Wesley Mitchell  
 Candice Moore  
 The Newsome Family  
 Mai Nguyen  
 Judy and William Obar  
 Ada and John Park  
 Dipal Patel  
 Eve and John Patterson  
 Ethel Pourciaux  
 Alisse Pratt  
 Deidre and John Reed  
 Kailene Robinson  
 Jessica and Andy Ruiz  
 Andrea Sanderson  
 Zaide Scheib  
 Myra Siddiqui  
 Sami Siddiqui  
 Kay Smelley  
 Alan Stowell  
 Karen and Michael Terrell  
 Carol Sue Vangorder

## Friends of DePelchin

Friends of DePelchin is a group of young professionals who are committed to supporting DePelchin's mission through philanthropy, volunteerism and raising awareness within the Houston community. Friends of DePelchin members donate their valuable time and financial support to make a difference in the lives of children and families.

**Our thanks to the following 2021 Friends of DePelchin Board members:**

Megan Arnold	Tanner Hutt
Ashton Becker	Briana Johnson
Shelby Boatwright	Clarice Kahawai
Sheridan Gabrish	Rose Molina
Iliana Garcia	Leah Morris
Becca Gibbens	Laura Stacy
Donald Green	Joy Talk
Lisa Hopkins	

## 1892 Society

The 1892 Society is a group of individuals dedicated to carrying out the mission of DePelchin through a planned gift. The Society was named for the year Kezia DePelchin took three orphaned infants into her care and opened her Faith Home. Thanks to members of the 1892 Society, the legacy inspired by Kezia will continue in perpetuity.

**We extend deep gratitude to the following 1892 Society Members:**

Anne and Charles Duncan	SuEllen and Curt Mooney
Kay and Harris Forbes	Carol Ann and Robert Paddock
Vickie and Kendall Jaeger	Susan and Mike Padon
Debbi Johnstone	John Stokes
Jay Jones	Jane and Charles Szalkowski
Nancy and Rich Kinder	Ann Trammell
Rahul Mehta	Kelley and Harper Trammell





# DePelchin Children's Center

believes that every child deserves to be safe and healthy. To that end, we support and sustain children and the families who care for them and provide comprehensive services focused on ensuring all children are part of safe, caring homes. Our team deploys evidence-based practices and strategies to prevent maltreatment, preserve healthy families, and bring healing to children who have experienced trauma by enhancing their physical health and mental well-being. Founded in 1892, DePelchin is a nonprofit organization with locations in Houston, Austin, Lubbock and San Antonio.

## Executive Staff

Jenifer Jarriel, MBA

*President and Chief Executive Officer*

Jesse Booher, M.A., SSBB

*Senior Vice President and Chief Operations Officer*

Lisa Garces, M.P.P., CFRE

*Senior Vice President, Advancement*

Brian Pate, CPA, CMGA

*Senior Vice President and Chief Financial Officer*

Luke Blankenship, SHRM-CP

*Vice President, Human Resources and Compliance*

Matthew Held

*Vice President, Grants Management and Operational Effectiveness*

Julie Hetrick, LMSW

*Vice President, Prevention and Early Intervention Services*

Neeta Potnis

*Vice President, Finance and Accounting*

Scott Smith, M.S., CISM

*Vice President, Information Technology, HIPAA and Cyber Security Officer*

Arnold Valdez, BA, LCPAA, TBRI Educator

*Vice President, Foster Care and Residential Services*

## Make a Donation

We envision a world in which every child is safe and healthy. To help us make tomorrow brighter for children and families in Texas by making a contribution please contact the Office of Advancement at 713-802-6268 or [advancement@depelchin.org](mailto:advancement@depelchin.org) or make a gift online at [depelchin.org/annual-report-gift](http://depelchin.org/annual-report-gift).

Thank you for the critical role you play in caring for Texas children! We couldn't do this vital work without you.



## Contact Us

4950 Memorial Drive, Houston, Texas 77007  
713-730-2335 [www.depelchin.org](http://www.depelchin.org)



**DePelchin**  
CHILDREN'S CENTER